

Peter Ilyich Tchaikovsky
Swan Lake Suite, Op. 20a

Trombone I **No. 1 SCÈNE**

Moderato 14 Ob. I *cresc.* 1 Tr-ne I

f *ff*

stringendo 2 Più mosso

fff 10

No. 2 VALSE

INTRADA Tempo di Valse VALSE V-ni

f 6 6 32

1 Тромбон I 7 *ff* *ff*

1 7 *ff* *ff*

2 8 8 3 8 8 Fl. *ff*

Trombone I

Trombone I

No. 3 DANCES DES CYGNES

Allegro moderato

25 1 10

No. 4 SCÈNE

TACET

No. 5 DANSE HONGROISE. CZARDAS

(чардаш)

Trombone I

Moderato assai 1 Allegro moderato

Vivace

3 Tr-ne I

4

1-15

No. 6 DANSE ESPAGNOLE

Trombone I

Allegro non troppo (Tempo di bolero)

17 **1** 8 9 **2** 12

ff *f* *f*

3 Lo stesso tempo 34 *ff*

4 Più mosso 8 *ff*

No. 7 DANSE NAPOLITAINE

Allegro moderato

f

1 Andantino quasi moderato 19 *Molto più mosso* 7 **2** Presto 8 *ff*

Trombone I

3

ff

mf *cresc.*

4

ff

4

4

No. 8 MAZURKA

Trombone I

Tempo di mazurka

ff

ff

ff p

p ff

p ff

ff 24

Trombone I

5 16 6 8 7 14 8 9 3 10 11 12 Più mosso

f *ff* *p* *ff* *p* *ff* *ff*

Peter Ilyich Tchaikovsky
Swan Lake Suite, Op. 20a

Trombone II **No. 1 SCÈNE**

Moderato 14

Ob. I *cresc.*

1 Tr-ne II

f

12

f

stringendo 2 Più mosso

ff *ff*

10

ff

No. 2 VALSE

INTRADA

Tempo di Valse

6

6

28

VALSE

V-ni

1 Tr-ne II

7

f *ff* *ff*

1

7

ff *ff*

2 8 8 3 8 8

Trombone II

Fl. V-ni Cl. Fag.

4 Tr-ne II *ff*

5 32 *ff*

6 7 *ff*

1 7 *ff*

7 15 1. 1 2. 1 8 14 1. 2 2. 2

9 16 10 15 1. 1 2. 1 11 V-ni

Tr-ne II *ff*

1. 1 2. 1

12 16 13 14 Fl. V-ni

14 Tr-ne II *ff*

Trombone II

No. 3 DANCES DES CYGNES

No. 4 SCÈNE

TACET

No. 5 DANSE HONGROISE. CZARDAS

Trombone II

(Чардаш)

Moderato assai

Allegro moderato

Vivace

3 1 32 2 12 Tuba

3 Tr-ne II

cresc. ff

1 9

ff

4 1-15

2 3 4 5

6 7 8 9 10

11 12 13 14 15

No. 6 DANSE ESPAGNOLE

Trombone II

Allegro non troppo (Tempo di bolero)

17 1 8
ff *f* *f*
9 2 12 3 Lo stesso tempo 34
ff
4 Più mosso 8
ff

No. 7 DANSE NAPOLITAINE

Allegro moderato

f
1 Andantino quasi moderato 19 Molto più mosso 7 2 Presto 8
ff
4 3

Trombone II

No. 8 MAZURKA

Trombone II

Tempo di mazurka

ff

1 *ff*

2 *ff* *p* *p*

ff *p*

2 **1.** **1** **2.** **1** **3** *ff*

4 **24** **5** **16** **6** **8** **7** **14**

Trombone II

8 *f* *ff*

9 *ff*

2 *p* *p* *ff*

3 10 *p* *ff*

11 *ff*

12 *Più mosso*

Peter Ilyich Tchaikovsky
Swan Lake Suite, Op. 20a

Trombone III **No. 1 SCÈNE**

Moderato *Ob.I* *cresc.* *f* **1** Tr-ne III *f*

f **12** **1** **3** **3** **1** **3** **3**

ff *stringendo* **2** **2** *ff* **Più mosso**

fff **10**

No. 2 VALSE

INTRADA **Tempo di Valse** **6** **6** **32** **VALSE** *V-ni*

f

1 Tr-ne III **7** **1** *ff* *ff*

7 *ff*

2 **8** **8** **3** **8** **8**

Trombone III

Fl. V-ni Cl. Fag.

4 Tr-ne III *ff*

5 32 *ff*

6 7 *ff* *ff*

1 7 *ff* *ff*

7 15 1. 1 2. 1 8 14 1. 2 2. 2

9 16 10 15 1. 1 .1 11 Fl. V-ni

Tr-ne III 3 1. 1 *ff*

2. 1 12 16 13 14 Fl. V-ni

Trombone III

No. 3 DANCES DES CYGNES

No. 4 SCÈNE

TACET

No. 5 DANSE HONGROISE. CZARDAS

Trombone III

(Чардаш)

Moderato assai

Allegro moderato

Vivace

3 1 32 2 12 Tuba

cresc. 3 Tr-ne III 1

9 ff

4 1-15 2 ff

3 4 5 6

7 8 9 10

11 12 13 14 15

No. 6 DANSE ESPAGNOLE

Trombone III

Allegro non troppo (Tempo di bolero) 1

ff

f

ff *Più mosso*

ff

ff

17 8

9 12 34

3

2

1

4

No. 7 DANSE NAPOLITAINE

Allegro moderato

Andantino quasi moderato *Molto più mosse* *Presto*

19 7 4 3

1 2

Trombone III

3

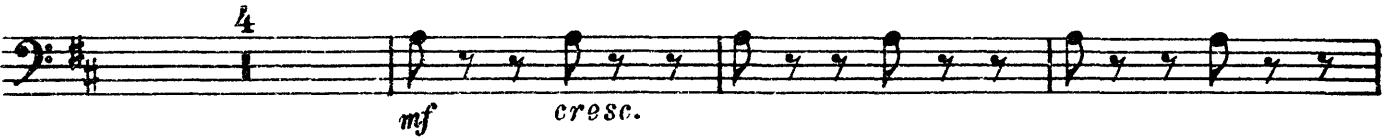
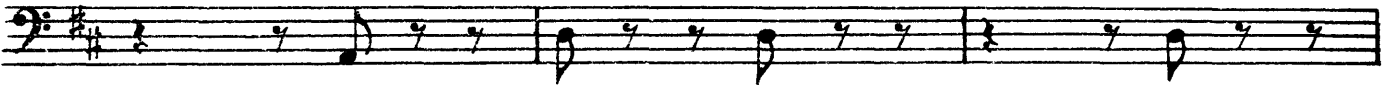
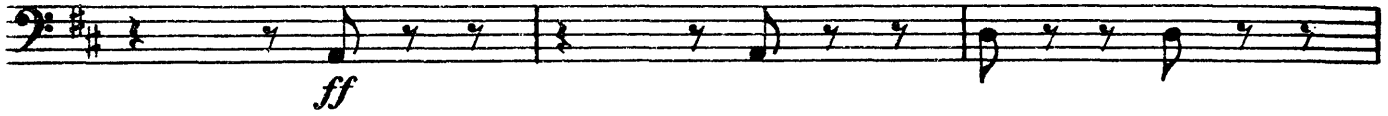

4

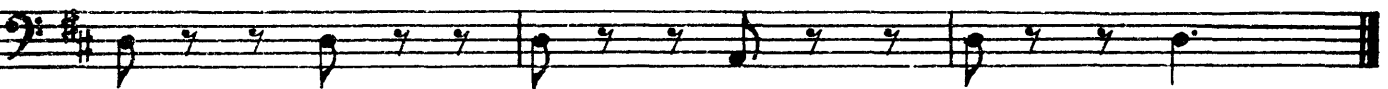
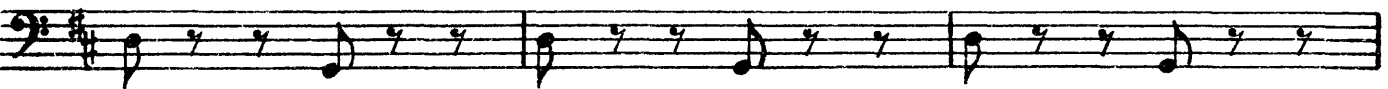
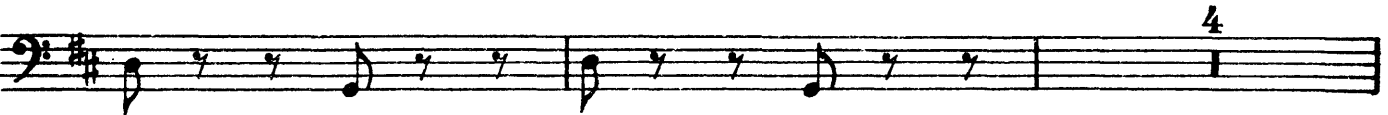
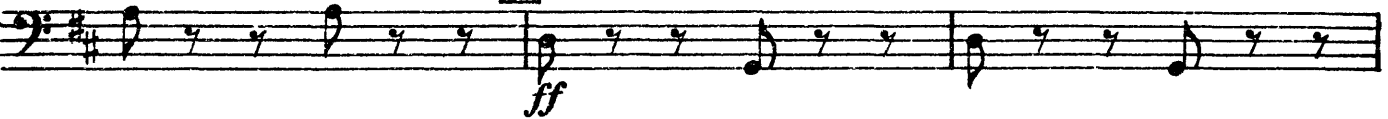

No. 8 MAZURKA

Trombone III

Tempo di mazurka

ff

1

ff

2

ff *p*

p *ff* *p*

ff

2 **1.** **1** **2.** **1** **3**

ff

4 **24** **5** **16** **6** **8** **7** **14**

Trombone III

8

f *ff*

9 *ff* *p* 2

ff *p* 3

10 *ff*

11 *ff*

12 Più mosso

Peter Ilyich Tchaikovsky
Swan Lake Suite, Op. 20a

Tuba

No. 1 SCENE

Moderato

14 Ob. I. **1** Tuba
f

12

stringendo *f* **2** *ff* Più mosso 2 *fff*

10

No. 2 VALSE

INTRADA

Tempo di Valse

VALSE

6 6 32 V-ni >

1 Tuba
ff

7 *ff* 1

7 *ff*

2 8 8 **3** 8 8

Tuba

Fl. V-ni Cl. Fag.

4 Tuba *ff*

5 *ff* 32 6 7

1 7

7 15 1. 1 2. 1 8 14 1. 2 2. 2 9 16 10 15

1. 1 2. 1 11 Fl. V-ni

Tuba 3 1. 1

2. 1 12 16 13 14 Fl. V-ni *ff*

14 Tuba *ff*

Tuba

No. 3 DANCES DES CYGNES

Allegro moderato

25

1

10

No. 4 SCÈNE

TACET

Tuba

No. 5 DANSE HONGROISE. CZARDAS

Moderato assai 1 Allegro moderato

3 20 8

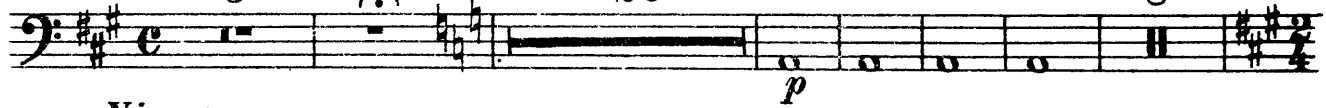

2 Vivace

12

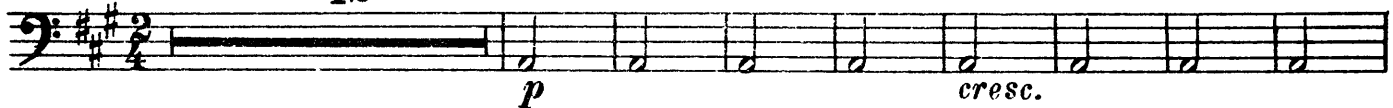

3

1

9

ff

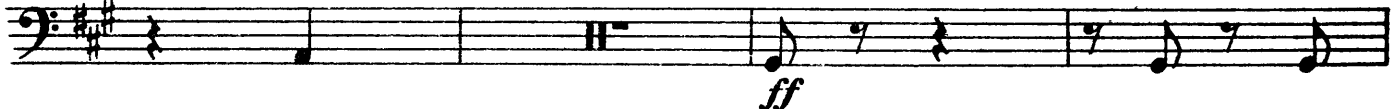

4

1-15

2

3

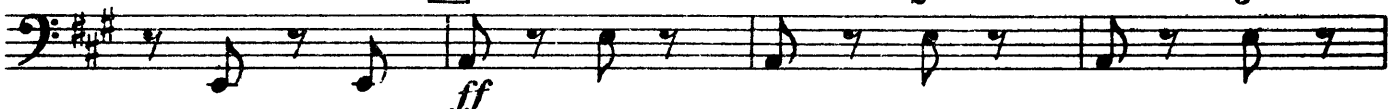

4

5

6

7

8

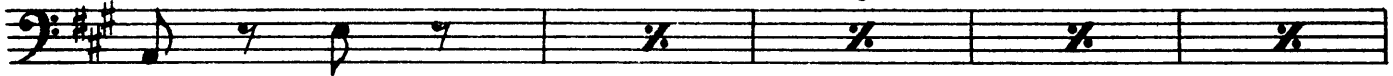

9

10

11

12

13

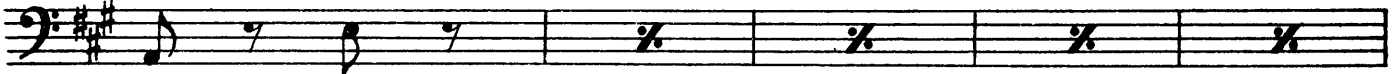

14

15

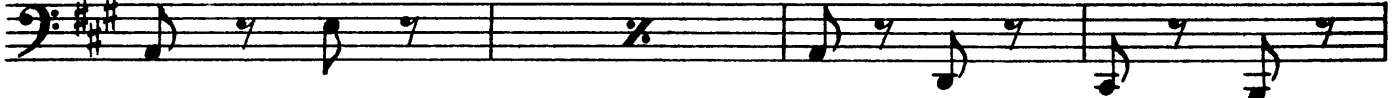

No. 6 DANSE ESPAGNOLE

Tuba

Allegro non troppo (Tempo di bolero)

17 **1** 8
ff *f* *f*
9 **2**
p
3 Lo stesso tempo 34
ff
4 Più mosso 8
ff

No. 7 DANSE NAPOLITAINE

Allegro moderato

1
f
1 19 **2** Presto
Molto più mosso
ff
4 3

Tuba

- Staff 2: Continuation of the melody.
- Staff 3: Continuation of the melody, ending with a double bar line and repeat dots.
- Staff 7: Continuation of the melody.
- Staff 9: Continuation of the melody.
- Staff 10: Continuation of the melody, ending with a double bar line.

No. 8 MAZURKA

Tuba

Tempo di mazurka

ff

1

ff

2

ff

p

2

p

ff

1. 1

2. 1

3

ff

4

24

5

16

6

8

7

14

Tuba

8

f *ff*

9

ff *p*

3 10

ff

11

ff

12 Più mosso
